

ALTO SAX

# DAVID W. BUTLER HIGH SCHOOL JAZZ WARM UP

SWING  
3 TIMES

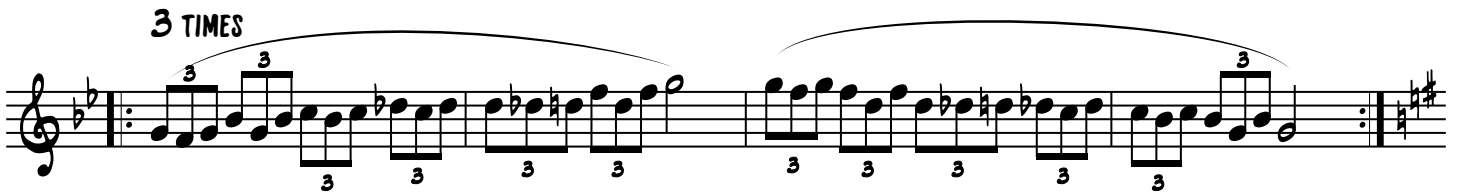

ROCK

3

DAVID W. BUTLER HIGH SCHOOL JAZZ WARM UP

TENOR SAX

# DAVID W. BUTLER HIGH SCHOOL JAZZ WARM UP

SWING  
3 TIMES

ROCK

3

DAVID W. BUTLER HIGH SCHOOL JAZZ WARM UP

BARITONE SAX

# DAVID W. BUTLER HIGH SCHOOL JAZZ WARM UP

SWING  
3 TIMES

3 TIMES

ROCK  
3

2

DAVID W. BUTLER HIGH SCHOOL JAZZ WARM UP

TRUMPET IN B $\flat$

# DAVID W. BUTLER HIGH SCHOOL JAZZ WARM UP

SWING  
3 TIMES

3 TIMES

ROCK

3

2

DAVID W. BUTLER HIGH SCHOOL JAZZ WARM UP

TROMBONE

# DAVID W. BUTLER HIGH SCHOOL JAZZ WARM UP

SWING  
3 TIMES

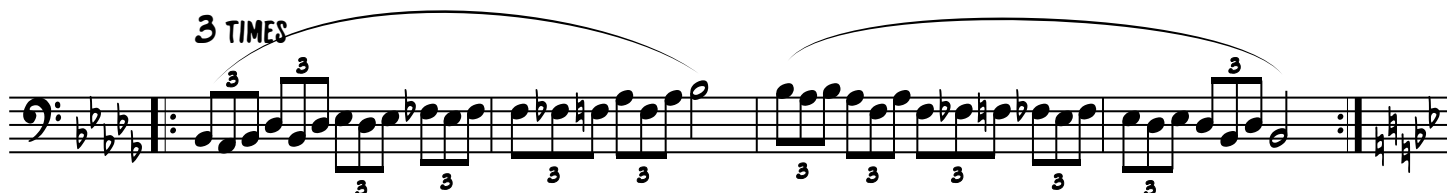

